From The Paramount Television Series MISSION: IMPOSSIBLE

MISSION: IMPOSSIBLE THEME

PICCOLO

By LALO SCHIFRIN
Arranged by JOHNNIE VINSON

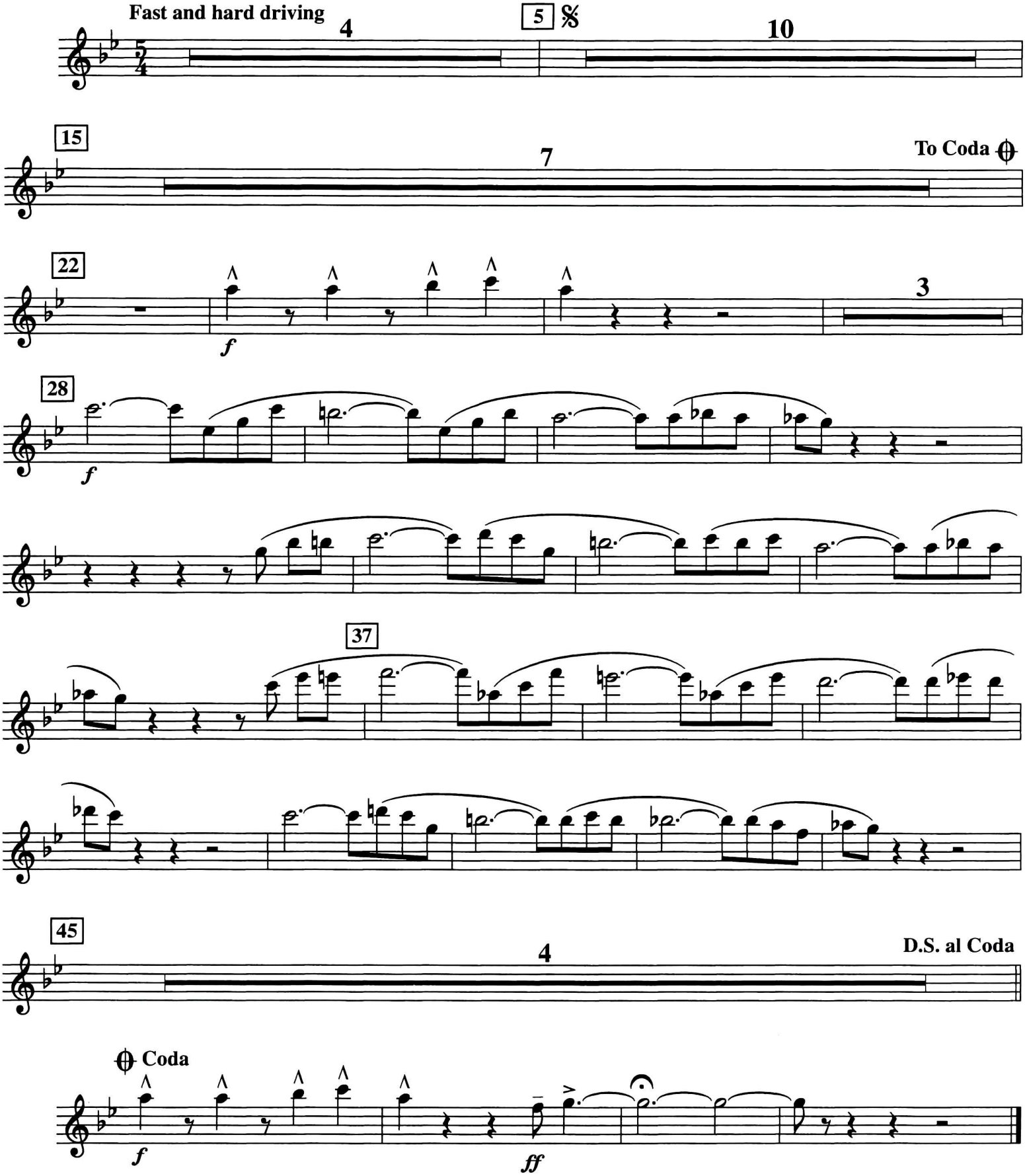

Copyright © 1966 (Renewed 1994), 1967 by Bruin Music Company
This arrangement Copyright © 1995 by Bruin Music Company
International Copyright Secured All Rights Reserved

04000552